

THREE O'CLOCK IN THE MORNING

FROM DEXTER GORDON'S 1962 "GO!" ALBUM

TENOR SAXOPHONE

DOROTHY TERRIS, JULIAN ROBLEDO

TRANS BY EDDIE RICH

PIANO

MELODY G

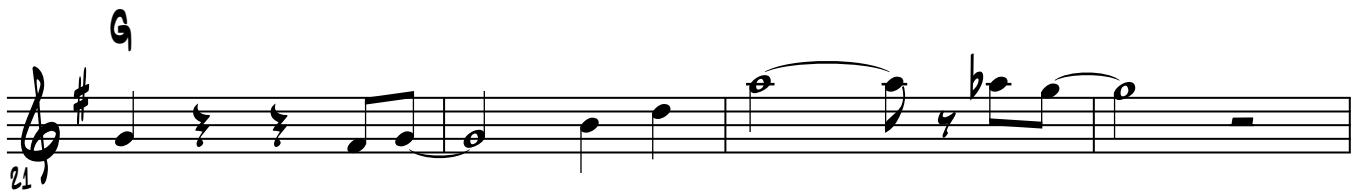

THREE O'CLOCK IN THE MORNING

BREAK

A-7 D7

33

1

G

b³ B^b7 A-7 D7

41

A-7 D7 A-7 D7

45

A-7 D7 G E-7 A-7 D7

49

G

53

D-7 G7 C

57

C C#7 G/D B-7(b9) E7

61

A-7 D7 G E-7 A-7 D7

65

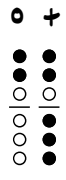

105 *Bb°7* *A-7* *D7*

109 *A-7* *D7* *A-7* *D7*

113 *A-7* *D7* *G* *E-7* *A-7* *D7*

117 *G*

121 *D-7* *G7* *C*

125 *C* *C#°7* *G/D* *B-7(b5)* *E7(b9)*

129 *A-7* *D7* *G* *E-7* *A-7* *D7*

133 *G* PNO SOLO 31

137 *G* HALF CHORUS SOLO

141

THREE O'CLOCK IN THE MORNING

169

173

177

MELODY G

181

185

189

193

PIANO G

195